Majestic Media Server is a Universal Plug and Play (UPnP) media server application, which is installed directly on a Mac OS computer and allows streaming of iTunes, iPhoto, and other media content to devices that support UPnP, including the Sony PlayStation 3 (PS3) game console. This guide explains how to configure the Majestic Media Server to stream media from a Mac-connected Drobo® or Drobo S to a PS3.

System Requirments

- Drobo or Drobo S storage array
- Intel Mac running Mac OS X 10.6.6 or higher
- Majestic Media Server version 1.2.6 or higher
- Sony PlayStation 3 game console
- Wired or wireless network connecting devices

STEP 1

Visit the Mac App Store to download and install the latest version of Majestic Media Server (http://itunes.apple.com/us/app/majestic-media-server/id418846462?mt=12&ls=1).

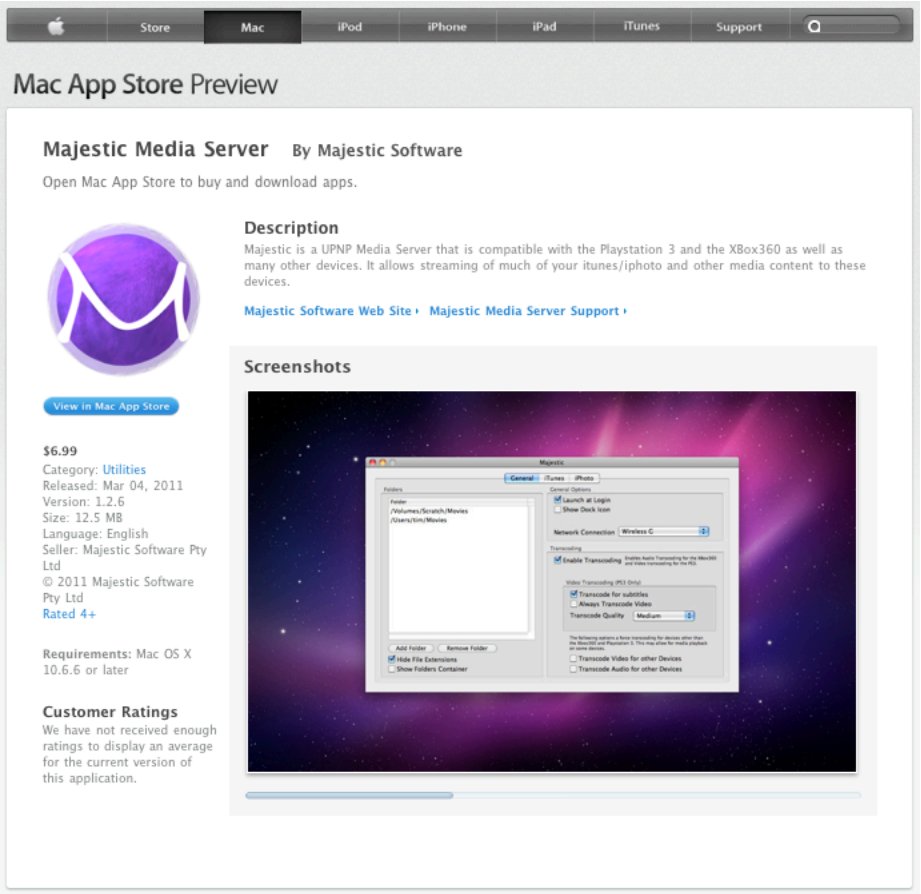

STEP 2

If you have already created media folders on your Drobo, you can skip to Step 4. Otherwise, navigate to a mounted Drobo or Drobo S volume and create three new folders titled **Music**, **Photos** and **Videos**.

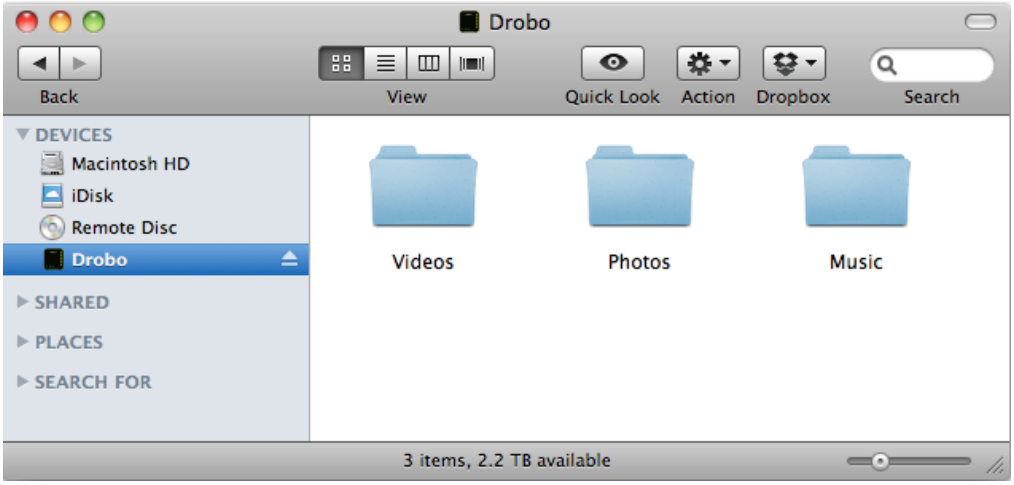

STEP 3

Once you've created these folders, add all the videos, photos, and music you wish to share into each folder respectively. In this example the song *Silent Night* was added to the **Music** folder.

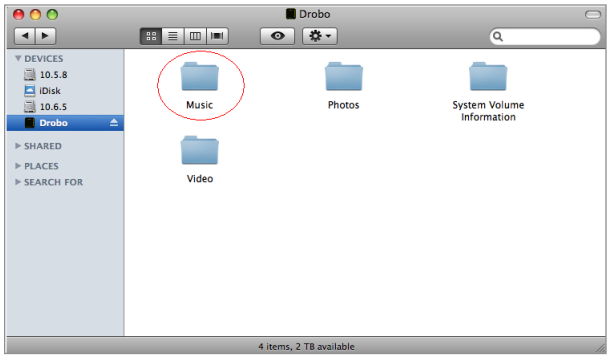

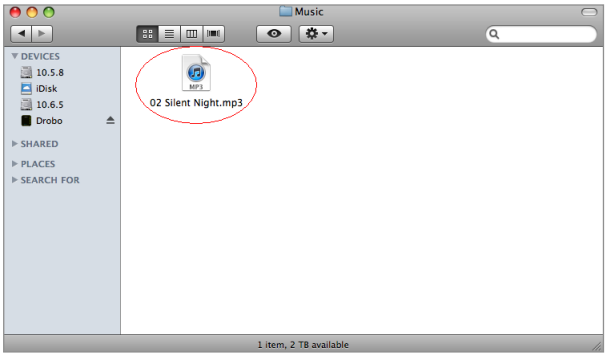

STEP 4

Open the newly installed Majestic Media Server application and configure the new folders on your Drobo device. Select **Add Folder > Drobo > Music > Open** for each folder (**Music** is shown in this example).

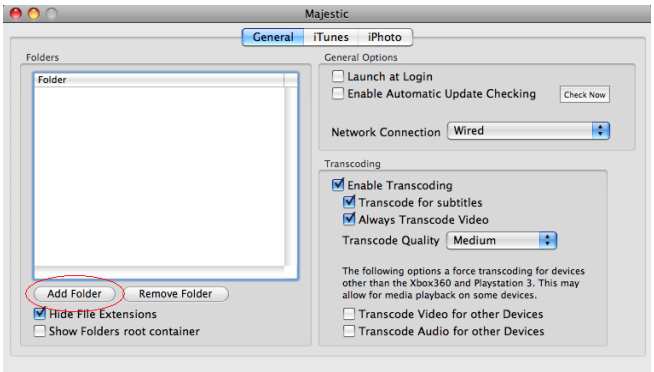

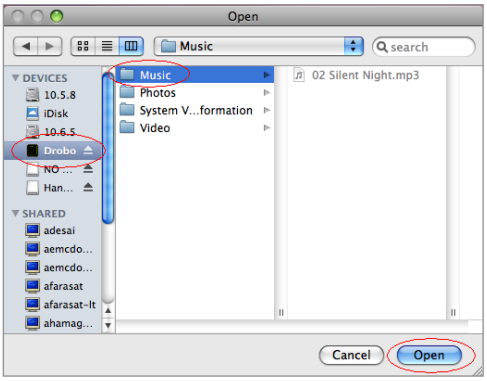

STEP 5

Go to the PlayStation 3 (PS3) dashboard and navigate to **Music**, **Photos**, or **Videos** depending on the type of media you want to view or play.

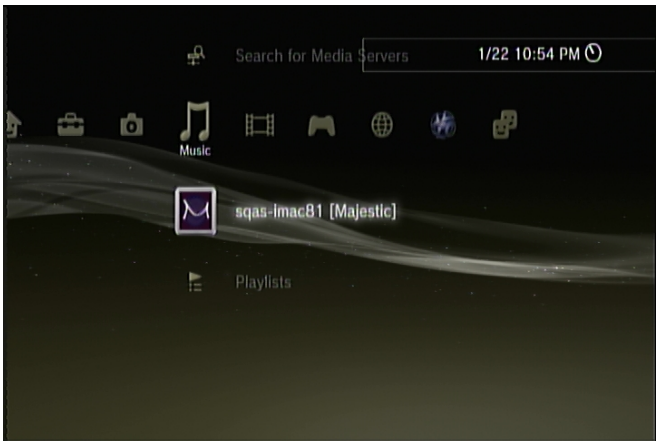

STEP 6

Select **Majestic** from the list of available media servers. The recently added media from your Drobo should be visible on the PS3 dashboard. Select the item you want to play or view. You are now streaming media from your Drobo to your PS3. Enjoy!

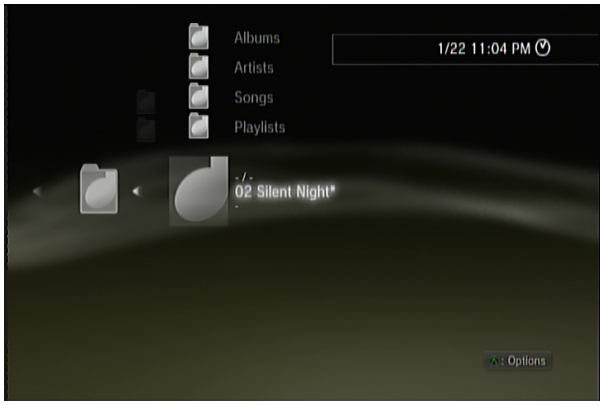

Drobo • 1705 Wyatt Drive, Santa Clara, CA 95054 • www.drobo.com • 1.866.97.DROBO

Copyright 2011 Data Robotics, Inc. Data Robotics, Drobo, DroboElite, DroboPro, BeyondRAID, and Smart Volumes are trademarks of Data Robotics, Inc., which may be registered in some jurisdictions. All other trademarks used are owned by their respective owners. All rights reserved. Specifications subject to change without notice. • HT-0030-00 • May 2011